

**MENDOTA BUSINESS PARK IN THE CITY OF MENDOTA IN LA SALLE COUNTY, ILLINOIS**  
 BEING A PART OF THE NORTHEAST AND SOUTHEAST QUARTERS OF SECTION 26, TOWNSHIP 36 NORTH, RANGE 1 EAST OF THE THIRD PRINCIPAL MERIDIAN

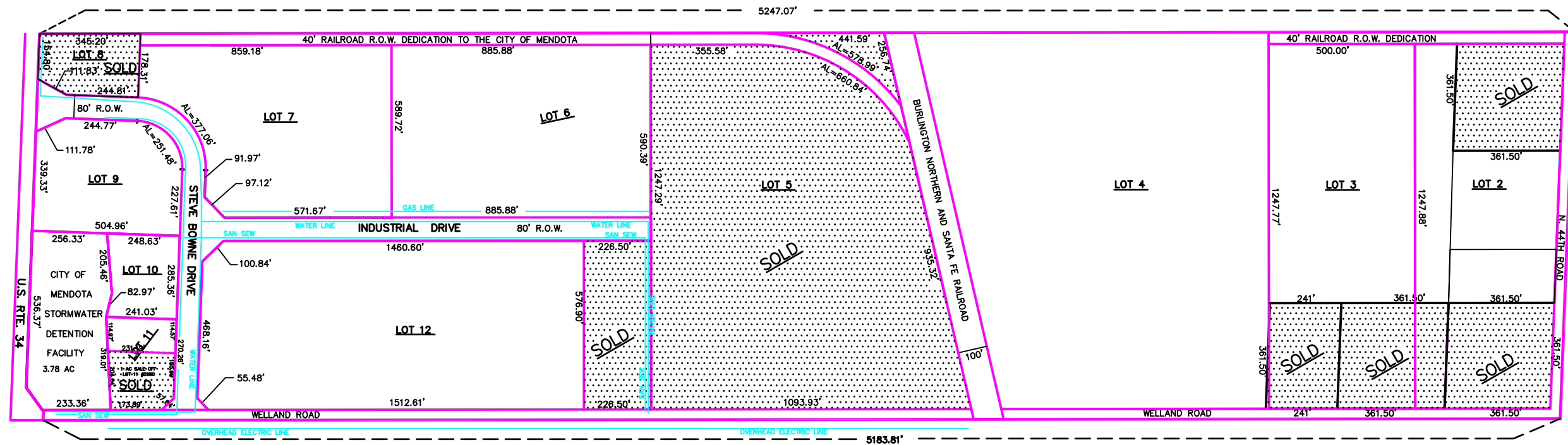
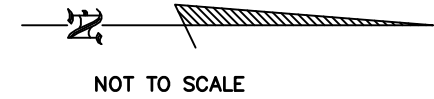

**LOT AREA SUMMARY UPDATE AS OF APRIL 25, 2006**

LOT 1	3.00 ACRES
LOT 2	4 AC± REMAINING (10.93 AC - ORIGINALLY)
LOT 3	10.2 AC± REMAINING (14.32 AC - ORIGINALLY)
LOT 4	30.13 ACRES
LOT 5	26.36 ACRES AND 0.70 ACRES NORTHWEST OF SPUR
LOT 6	12.00 ACRES
LOT 7	9.77 ACRES
LOT 8	1.62 ACRES SOLD
LOT 9	4.32 ACRES
LOT 10	1.54 ACRES
LOT 11	1.62 ACRES ( 1 AC SALE - APRIL 2007) REMAINDER LOT 11 - 0.62 AC
LOT 12	17.4± ACRES REMAINING (20.36 AC- ORIGINALLY)

ALL UTILITIES SHALL BE UNDERGROUND

NO WOODEN POLE OR POST  
 FRAME BUILDINGS WILL BE PERMITTED